

QUEENSLAND UNIVERSITY OF TECHNOLOGY

Faculty of Health

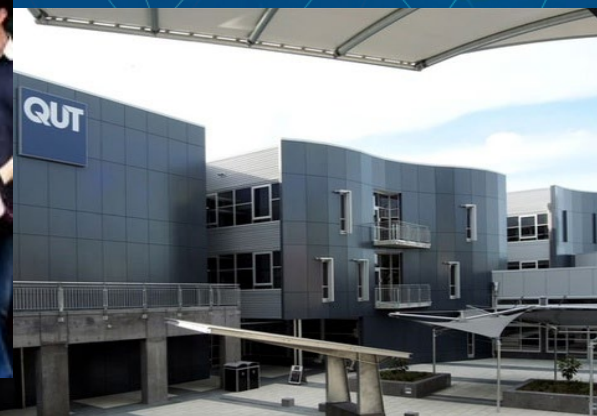
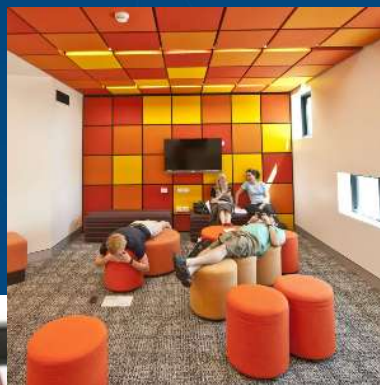

Faculty of Health

- One of the largest in Australia
- 11,000 students
- 17% international students

35 Courses across 13 Health Disciplines



Optometry & Vision Science



Pharmacy



Medical Laboratory Science



Exercise & Movement Science



Biomedical Science



Nutrition & Dietetics



Medical Imaging



Radiation Therapy



Paramedic



Podiatry



Clinical Exercise Physiology



Nursing



Social Work



Human Services



Public Health



Behavioural Science/ Psychology



QUT Health Difference

For features of QUT Health programs, just remember this secret code :

0	1	2	3
---	---	---	---

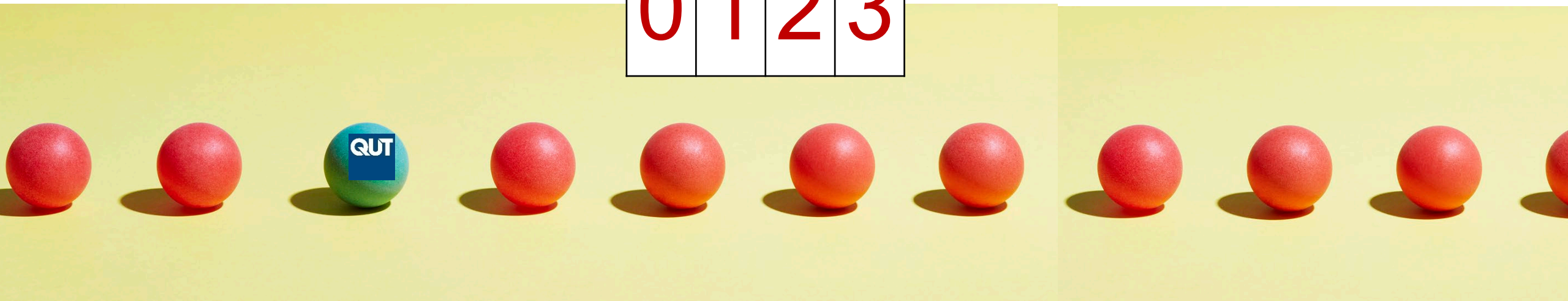



QUT Health Difference

0

No international quota currently applies

1

First/the only university offering some Health courses in Queensland

- **First to offer tertiary education** in nursing, nutrition & dietetics, podiatry, paramedics and radiation therapy in Queensland.
- **Only university** offering Optometry, Bachelor of Health Information Management, and Master of Diagnostic Genomics in Queensland.

2

Two types of courses in terms of pre-requisites + two intakes each year

3

Three types of courses in terms of English language Requirements + three lots of on-campus clinical facilities



2

QUT Health Difference: Pre-Requisites

1. Bachelors/Masters Programs that have NO subject pre-requisites:
 - Bachelor of **Nursing**
 - **Bachelor of Behavioural Sc (Psychology)**
 - Bachelor of Social Work
 - Bachelor of Human Services
 - Bachelor of Health Information Management
 - Bachelor of Public Health
 - Master of Health Management
 - **Master of Public Health**
 - Master of Health, Safety & Env (OHS)
2. Bachelors/Masters Programs that have subject pre-requisites:
 - Bachelor of Biomedical Science
 - Bachelor of **Medical Laboratory Science**
 - Bachelor of Sports & Exercise Science
 - Bachelor of Clinical Exercise Physiology
 - Bachelor of Nutrition Science
 - Bachelor of Nutrition & Dietetics
 - Bachelor of **Medical Imaging**
 - Bachelor of Vision Science/Master of **Optometry**
 - Bachelor of Pharmacy
 - Bachelor of Podiatry
 - Master of Advanced Practice Nursing
 - **Master of Clinical Psychology**
 - Master of Psychology (Educational & Developmental)
 - Master of Counselling
 - Master of Health, Safety & Env (EH)
 - Master of Social Work - Qualifying

Course info subject to change



2 QUT Health Difference: Two intakes

Courses available in both February & July

Undergraduate

- Bachelor of **Nursing**
- Bachelor of Behavioural Sc (**Psychology**)
- Bachelor of Social Work
- Bachelor of Human Services

Postgraduate

- Graduate Certificate in Communication for Health
- Graduate Diploma in Health Management
- Graduate Diploma in Public Health
- Master of **Health Management**
- Master of **Public Health**
- Master of Advanced Practice Nursing

Course info subject to change



3

QUT Health Difference : English Language Requirements

1. Program that requires IELTS 6.0 (RW 5.5, LS: 5.0):

- Graduate Certificate in Communication for Health

2. Programs that require IELTS 6.5 (6):

- Bachelor of Behavioural Science (**Psychology**)
- Bachelor of Social Work
- Bachelor of Human Services
- Bachelor of Health Information Management
- Bachelor of Public Health
- Bachelor of Biomedical Science
- Bachelor of Medical Laboratory Science
- Bachelor of Nutrition Science
- Bachelor of Sports & Exercise Science
- Master of Health Management
- Master of Public Health
- Master of Health, Safety & Environment
- Master of Advanced Practice Nursing
- Master of Social Work - Qualifying

3. Programs that require IELTS 7.0:

- Bachelor of **Nursing**
- Bachelor of Clinical Exercise Physiology
- Bachelor of Nutrition & Dietetics
- Bachelor of Medical Imaging
- Bachelor of Vision Science/Master of **Optometry**
- Bachelor of Pharmacy
- Bachelor of Podiatry
- Master of Clinical Psychology
- Master of Counselling

Real-life Placements/ Internships

**multimillion-dollar
high-performance laboratories
& clinical simulation facilities**



Nursing Simulation Centre Kelvin Grove



QUT Health Clinics Kelvin Grove

– quality patient care to local community



Exercise Physiology



Nutrition and Dietetics



Optometry



Podiatry



Psychology and Counselling



Health Professionals in Demand

Health care and social assistance is the largest employing industry in Australia and continues to show the strongest growth –

Australian Department of
Employment, Skills, Small &
Family Business September 2018





Registered Nurses

Bachelor of Nursing

Bachelor of Nursing – Graduate Entry

- 3 years full time
- Graduate entry pathway
- Academic Entry Requirements:
 - Recognised non-nursing Bachelors with a gpa of 4.0 in no more than 10 yrs from NS42 commencement date
 - Recognised overseas nursing Bachelors enabling students to work as a RN in home country. Degrees awarded more than 10 yrs require recent work experience as a RN
- English language requirements from July 2020: IELTS 7 (7) to meet ANMAC revised English standards
- First provider of tertiary Nursing education in Qld - 40 yrs (1978)
- One of the largest School of Nursing in Australia
- Semester of Entry: February and July

QUT NURSING RANKED
7th IN AUSTRALIA

35th IN THE WORLD

QS World University
Ranking by Subject, 2019

Placements in B Nursing

- **840 hours** of external clinical placements from Year 1 to final year in a variety of settings
 - NSB010 or NSB131 – 2 weeks – basic nursing care
 - NSB232 – 3 weeks
 - NSB 233 – 2 x 2 weeks
 - NSB 334 – 1 x 2 weeks + 1 x 4 weeks
 - NSB 335 – 6 weeks
- Students **perform duties as a registered nurse** under supervision
- External placements undertaken concurrently with on-campus clinical training
- Supported by Clinical Facilitators
- Other Support Services – e.g. assistance from senior students

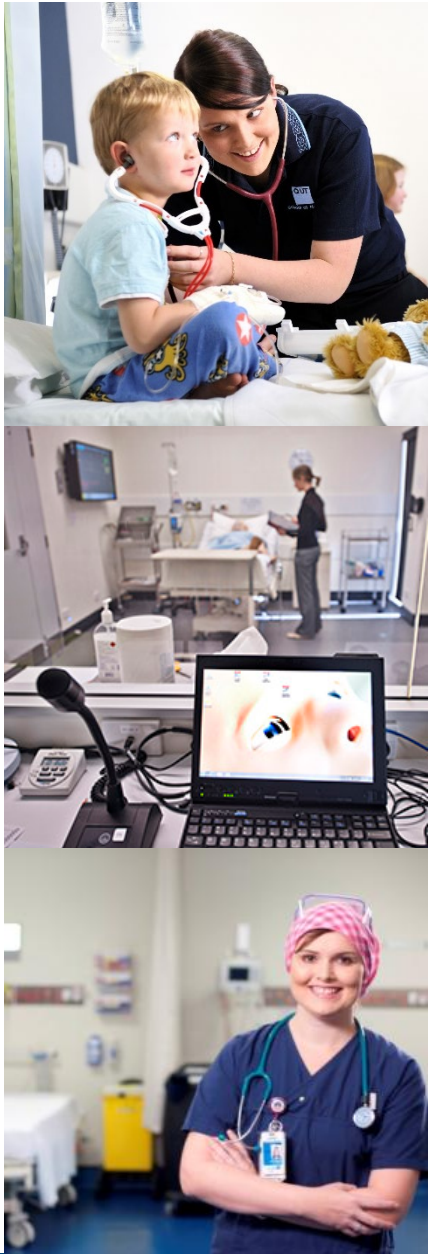



Placement Destinations vs Future employers

- Hospitals
- Aged care facilities e.g. nursing homes
- Pathology labs
- School health
- Community health
- Alcohol & drug dependence

Medical Laboratory Scientists

Bachelor of Medical Laboratory Science

- Medical laboratory scientists perform tests on human and vet samples. The results of these tests are used to diagnose 100 per cent of cancers and assist with clinical decisions – choice of treatment.
- **CAREER:** Medical laboratory scientists within the pathology industry – a private laboratory or hospital
- **QUT MLS program is accredited by AIMS** – higher chance of employment and better paid. On average, the course has >95% graduate employment rate.

12-week professional placement in accredited pathology labs and research facilities.

- **Block exemptions :** 1-year advanced standing for completion of a diploma or 1 year of Bachelor degree study in Health Science or Science with subjects in
 - molecular biology, and
 - chemistry, and
 - Anatomy or physiology or pharmacology, and
 - Mathematics or statistics or physics.
- Pre-requisites: Maths & Chemistry

ON AVERAGE
>95%
GRADUATE
EMPLOYMENT





Psychologists

Bachelor of Behavioural Science (Psychology)

- For students interested in the study of the mind and behaviour (how people think, feel and react to situations) and strategies to improve psychological functioning.
- **CAREER:** To become a registered psychologist, students must also complete postgraduate studies – 1 year Honours + 2 years work experience or recognised further study (e.g. M Psychology. Total 6 years).
- The program also offers students an opportunity to progress into Honours (Psychology) to work towards becoming a qualified practising psychologist. **Package offer:** 3-year B Behavioural Sc (Psychology) for Feb + 1-year Honours (Psychology) for Feb ; automatic package offers for international Year 12 in Australia.
- **Work integrated learning** and a minor in counselling available.
- Other careers in education, human resources, market research, policing, organisational development.
- Semester of Entry: February & July



Social Workers

Bachelor of Social Work

Master of Social Work - Qualifying

Career Outcomes

- hospitals
- community health care
- disability services
- child protection
- youth work
- Employment
- criminal justice
- family support & counselling
- legal services
- refugee wellbeing

Semester of Entry: February

Demand for social workers predicted to rise by 22.5% by 2022

<https://www.aasw.asn.au/news-media/2017>

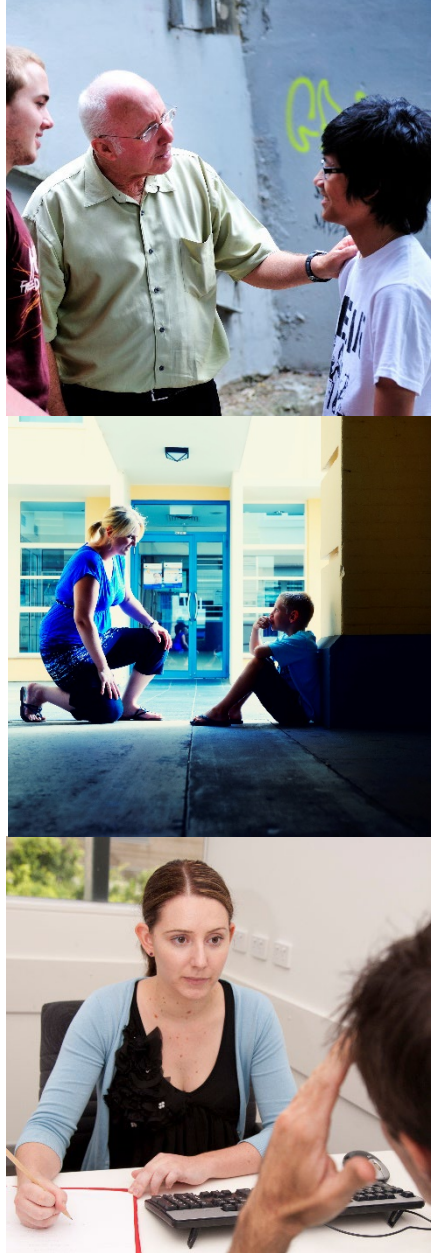

Social Workers

Master of Social Work – Qualifying

Minimum Academic Requirements

- A completed recognised Bachelor degree (or higher) and the equivalent of at least one year of full-time studies in social sciences, for example, studies in society, human development, education, human services, law, media & communication, psychology, sociology or urban & regional planning.



Course Duration: 2 years – 1000 hours of supervised field placements

Professional Recognition

- Graduates are eligible for membership of the Australian Association of Social Workers.



Health Services Managers

Master of Health Management

For students interested in **management of health care + efficient & effective delivery of health services.**

Minimum Academic Requirements

- A completed **recognised Bachelor** degree (or higher) in any discipline.

Course Duration: 2 years

Specialisations: Emergency & Disaster Management, Health Law, Health Policy & Planning, Health Services Innovations, Quality & Patient Safety, Cross-specialisation. (Specialisation is not part of the award title and not on parchment.) Opportunity to undertake PUN704 **Health Management Internship** in a health service or health policy organisation

Career Outcomes

- Our graduates have been employed in **government health departments, hospitals, public and private divisions of general practice, health insurance agencies, community health centres and universities.**

Semester of Entry: **February and July**



Health and Welfare
Services Managers
in demand:

Around **15,000**
job openings expected
over five years
<www.joboutlook.gov.au>



Public Health Professionals

Master of Public Health

Public Health professionals promote population health and wellbeing in service areas such as food safety, disease control, prevention programs, health promotion and environmental health.

Career Outcomes: Health promotion practitioners work in the **public sector, community agencies , international health aid organisations, professional workplaces** (e.g. National Heart Foundation, Diabetes Australia, Cancer Council, WHO) and in private industry . **Graduates of the masters program who have successfully completed 48 credit point dissertation may apply for entry to Master of Applied Science (Research) or the Doctor of Philosophy.**

Minimum Entry Requirements

- A completed completed **recognised Bachelor degree** (or higher) in any discipline plus IELTS 6.5 (6)
- Graduate Certificate in Communication for Health pathway available

Majors: Flexible Plan, Emergency & Disaster Management, Epidemiology & Research Methods, Health Promotion, Health Safety & Environment, Health Services Management.

Semester of Entry: **February and July**





Occupational Health & Safety Advisers

Master of Health, Safety and Environment

MHSE has been offered since 2013.

Occupational Health & Safety Subject Area

Academic entry requirements:

- A completed **recognised Bachelor** degree (or higher) in any discipline.

Career Outcomes:

- OHS professionals work **to enhance the safety and health of all workers and ensure compliance with legislations**. Work across **all industries** (e.g agricultural, hospitality, mining, construction, manufacturing, transport, education, health care, retail,).

Occupational &
Environmental Health
Professionals in demand:
Around

13,000 job
openings expected over
five years.

<www.joboutlook.gov.au>

Professional recognition: **G/Dip accredited**
by **Australian OHS Education Accreditation**
Board.

Course Duration: 2 years

Semester of Entry: **February**

**(Graduate Diploma in Occupational Health
& Safety available in February & July)**



Environmental Health Officers

Master of Health, Safety and Environment

Environmental Health Subject Area

Academic entry requirements:

- A completed recognised Bachelor degree (or higher) in any discipline and
- A minimum of 48 credit points (equivalent of one semester of full time study) of basic science units that were completed at the Bachelor degree level.

Course Duration: 2 years

Semester of Entry: February

(Graduate Diploma in Environmental Health available in February)

Career Outcomes:

- Environmental Health Officers **promote healthy environments & manage environmental factors that affects human health** e.g. climate change, soil contamination, water & food safety, waste and dangerous chemicals management. Most positions in the public sector.

Professional recognition:

- **G/Dip accredited by Environmental Health Australia and graduates are eligible to practise as environmental health officers.**





International Merit Scholarship from 2021

- Amount: 25% of tuition fee for students' first year of degree study at QUT
- Number of awards: Unlimited
- Eligibility
 - Meet academic entry requirements of the specified Health program and have achieved the published scholarship requirements, e.g. GCE A Level aggregate 12 points over best 3 subjects
 - Meet the minimum English language requirements

<https://www.qut.edu.au/study/fees-and-scholarships/scholarships/faculty-of-health-international-merit-scholarship>

Thank You

Annie Chan
International Development Manager
Faculty of Health
Queensland University of Technology
Brisbane Queensland 4001
Australia

Phone +61 7 3138 3064
Email: a.chan@qut.edu.au

QUT International website: www.international.qut.edu.au

Course information provided in this powerpoint file is subject to change. Please refer to QUT website for more updated course information.

